

Patient report

Bio-Rad DATE: 06/21/2019
D-10 TIME: 06:45 PM
S/N: #DJ4I016123 Software version: 4.20-2
Sample ID: 10599271
Injection date 06/21/2019 06:28 PM
Injection #: 23 Method: HbA1c
Rack #: --- Rack position: 1

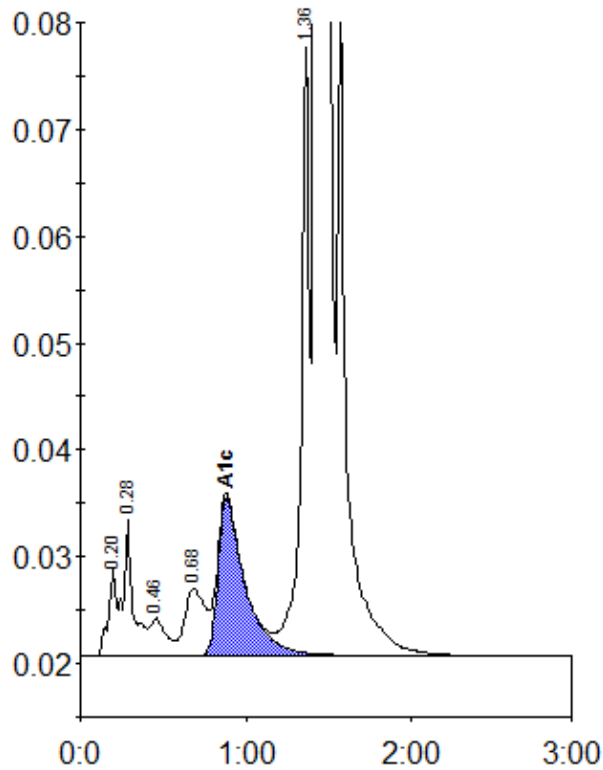

Peak table - ID: 10599271

Peak	R.time	Height	Area	Area %
A1a	0.20	8363	27385	0.7
A1b	0.28	12682	53912	1.4
F	0.46	3488	24035	0.6
LA1c/CHb-1	0.68	6232	53208	1.4
A1c	0.88	14846	166644	6.1
P3	1.36	56873	203225	5.4
A0	1.42	985658	3254354	86.0
Total Area:			3782765	

Concentration:	%
A1c	6.1